

FO-LSW Interior Elevation
Scale 1:50

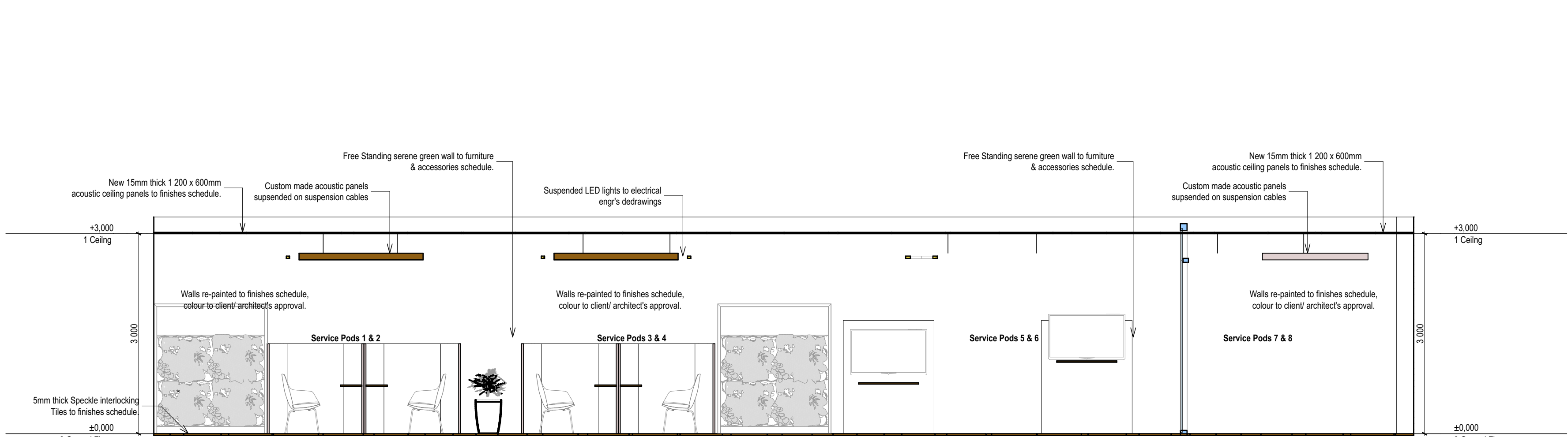

FO-LSW Interior Elevation
Scale 1:50

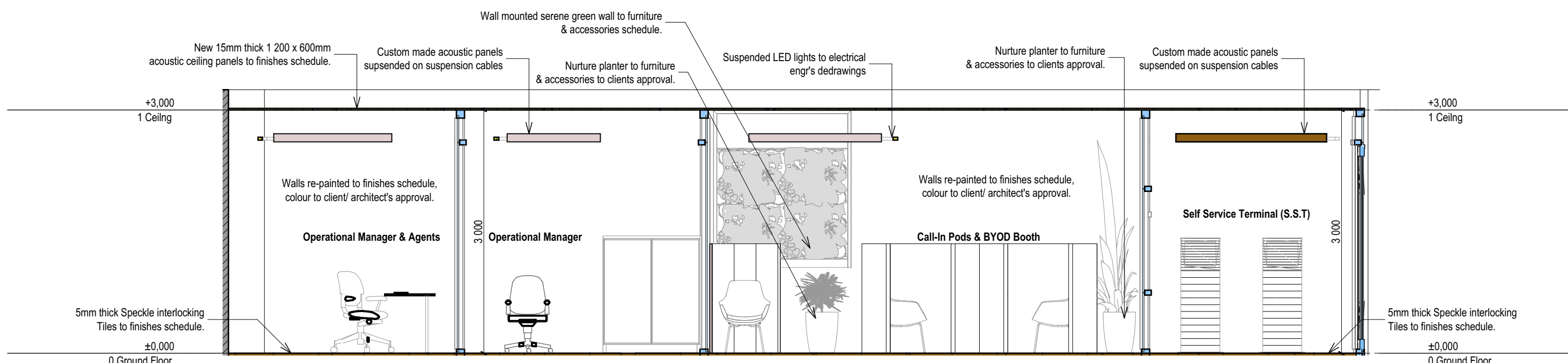

FO-RSW Interior Elevation
Scale 1:50

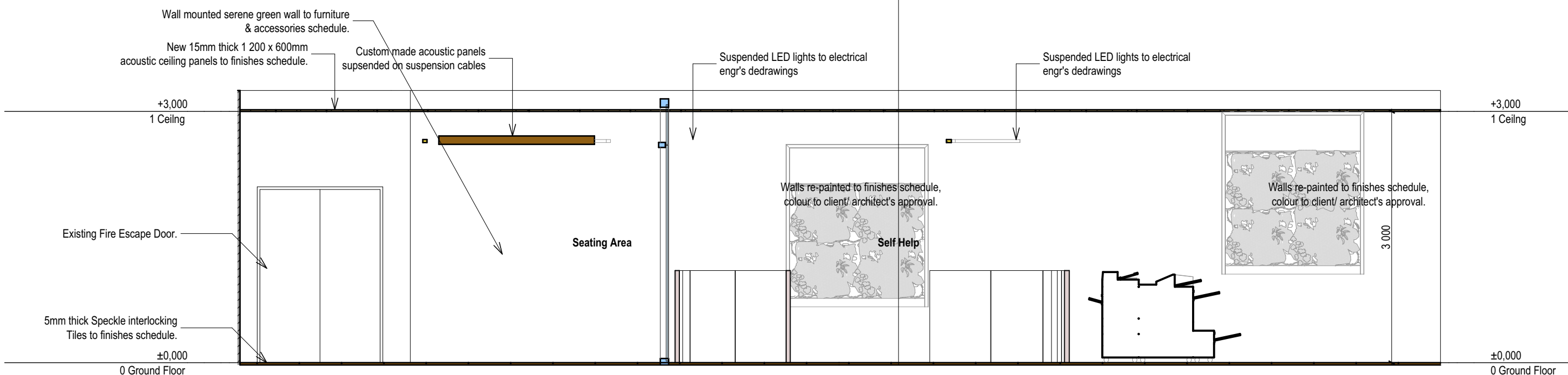

FO-BSW Interior Elevation
Scale 1:50

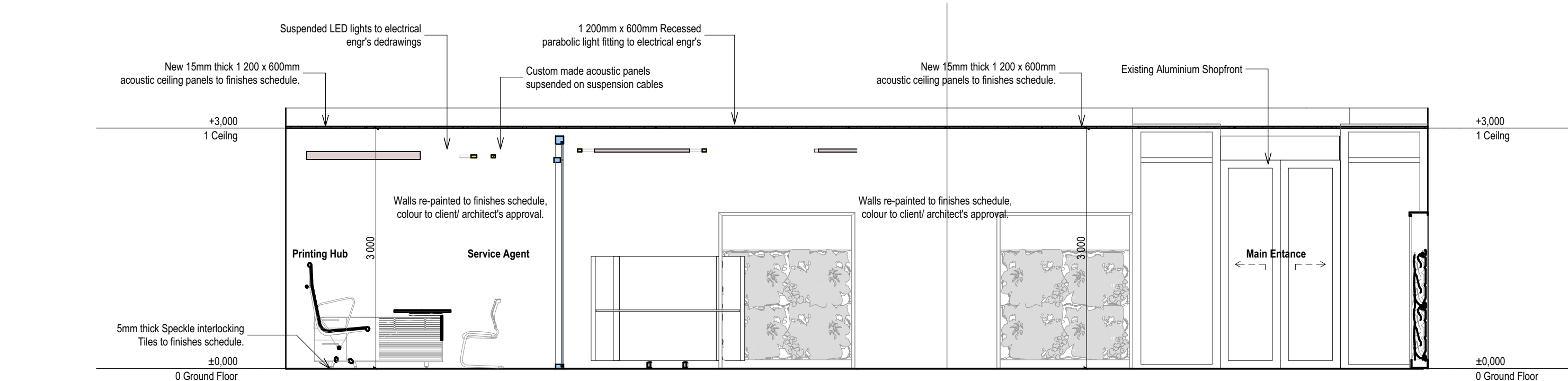

BO-RSW Interior Elevation
Scale 1:50

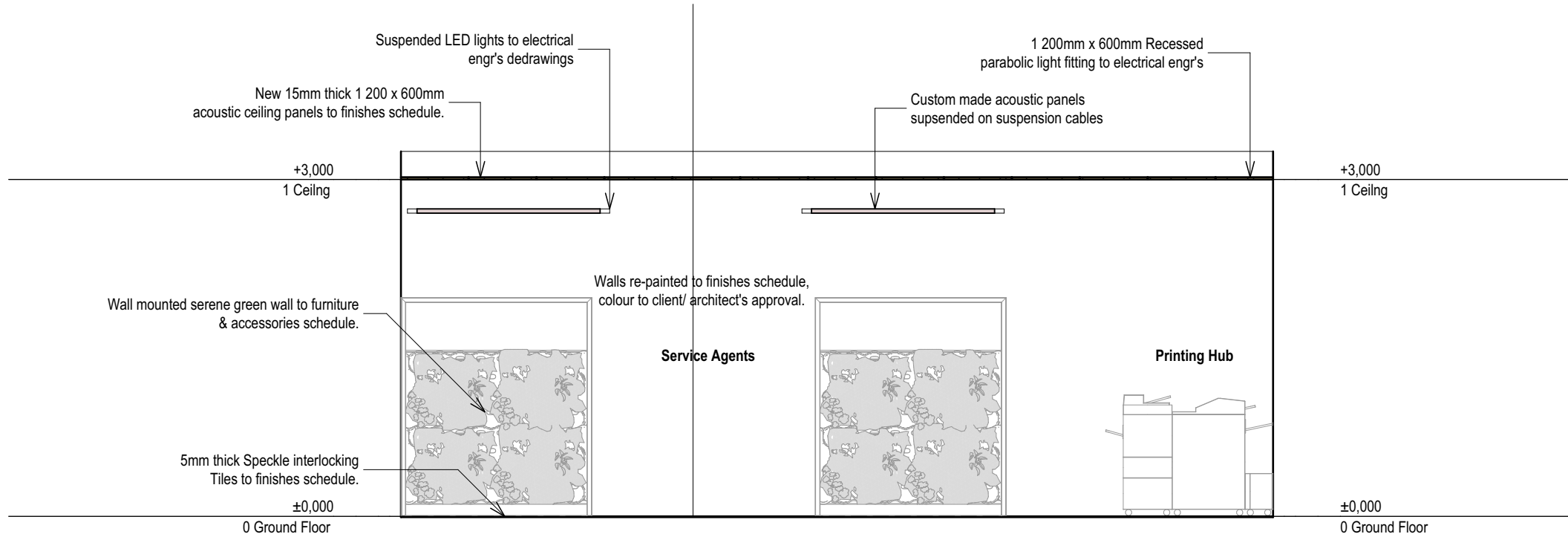

BO-BSW Interior Elevation
Scale 1:50

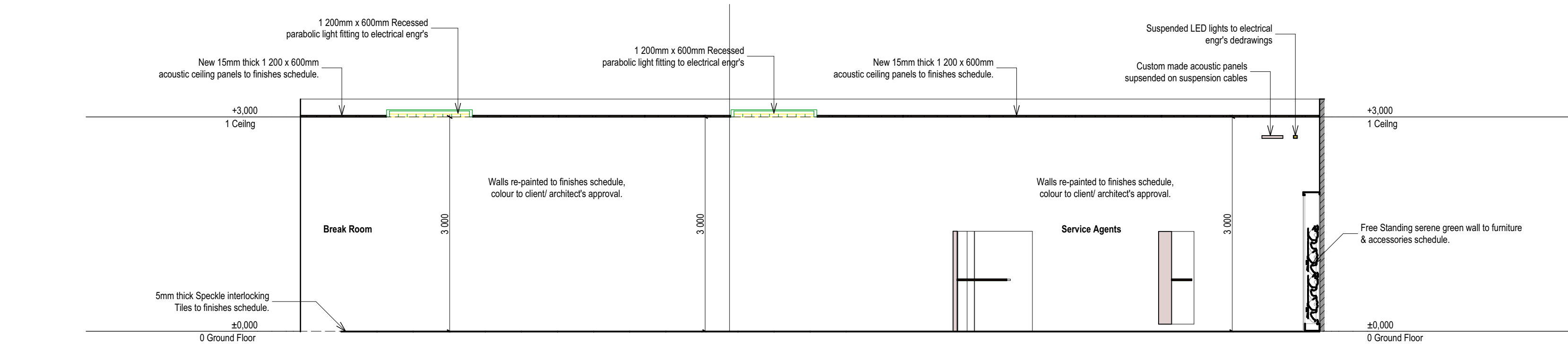

BO-BSW Interior Elevation
Scale 1:50

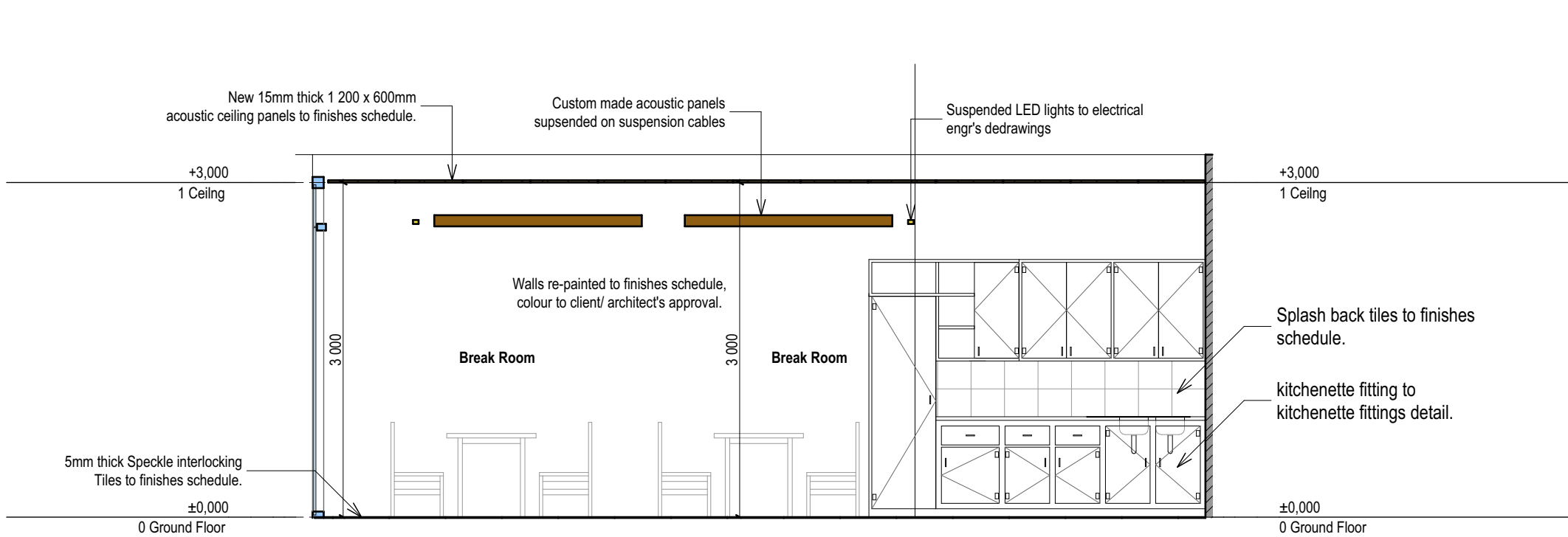

BO-LSW Interior Elevation
Scale 1:50

SYMBOL	DESCRIPTION	QUANTITY
	470mm x 9mm thick custom wall hexagon acoustic panel fixed onto 38mm thick timber frame, colour to client's approval.	1
	645 x 9mm thick custom wall mounted hexagon acoustic panel fixed onto 38mm thick timber frame, colour to client's approval.	1
	645 x 9mm thick custom wall mounted hexagon acoustic panel fixed onto 38mm thick timber frame, colour to client's approval.	1
	545 x 9mm thick custom wall mounted hexagon acoustic panel fixed onto 38mm thick timber frame, colour to client's approval.	1
	270 x 9mm thick custom wall mounted hexagon acoustic panel fixed onto 38mm thick timber frame, colour to client's approval.	1
	230 x 9mm thick custom wall mounted hexagon acoustic panel fixed onto 38mm thick timber frame, colour to client's approval.	1
	230 x 9mm thick custom wall mounted hexagon acoustic panel fixed onto 38mm thick timber frame, colour to client's approval.	1

COPYRIGHT
In accordance with the relevant clauses of the Copyright Act (Act 98 of 1978) relating to assignment, all documents in connection with the project remain the property and copyright
GENERAL NOTES
1. All general notes apply to all drawings, details, specifications & any supplementary information: all contractual documentation.
2. The contractor is responsible for checking all levels & dimensions on site when setting out, prior to commencing construction & cross checking all building dimensions during the construction process. Read only figured dimensions, indicated in millimetres, & do not scale. Any discrepancies are to be reported in writing prior to continuation of work.
3. The contractor is responsible for the works co-ordination & programming of the works. All consultant & shop drawings are to be cross checked. Any discrepancies are to be reported in writing prior to continuation of work.
4. The contractor is responsible for reporting any deviation from drawings & specifications. Written approval is required from Celankobe Engineering & Architectural Consultants prior to construction & installation commencing.
5. The company accepts no responsibility for errors resulting from the misinterpretation of drawings or specifications. If in doubt, query details.
6. The contractor is responsible for compliance with all applicable SARS O400 standards, manufacturer's installation instructions, procedures & recommendations & local authority regulations in respect of the full scope of the works. This requirement shall not be deemed to be superseded by the provisions of any other contract document.
7. The contractor is responsible for construction procedures & methodology being period out & implemented in strict accordance with the latest occupational health & safety act & regulations.
8. The contractor is responsible for checking all opening sizes & vertical & horizontal position prior to the construction, manufacture & installation of fixed items. Any discrepancies are to be reported in writing prior to continuation of work.
9. The contractor is responsible for the provision of guarantees for all materials, installations & systems, to be issued at practical completion.
10. All structural work is to be designed, detailed, specified & supervised by the structural engineer & is to be carried out in strict accordance with this. All structural work is to be built from the engineer's drawings and the stability is to be certified by the structural engineer on completion of the works.
11. Drawings are only to be read for the purpose intended.
12. Refer to project data sheet for comprehensive notes & specifications.
REVISION

KEY PLAN

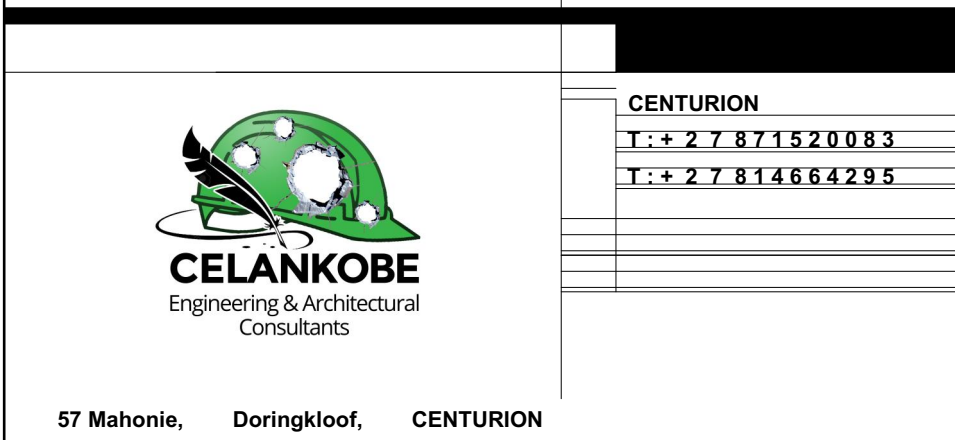

PROPOSED SARS RANDFONTEIN OFFICE

TAMBOTIE MALL RANDFONTEIN

CLIENT	SOUTH AFRICAN REVENUE SERVICES (SARS)
THE SIGNATURE HERE TO CONFIRMS THAT THE SIGNATORY HAS INSPECTED THE PLANS AND IS AUTHORISED TO ACCEPT & APPROVE THEM ENTIRELY	DATE
DRAWING TITLE	INTERNAL ELEVATIONS
DATE	18/03/2024
DRAWN	SD
CHECKED	T. THOMO
SCALE	SCALE 1:50
RESPONSIBLE PROFESSIONAL	
THEMBA THOMO	
SHEET NUMBER	PR NUMBER 21284
DATE	
SIZE	DRAWING NO
A0 SARSRF ARE_005_00_T	REVISION
	01